Roxanne

Branford Marsalis Soprano Saxophone w/Sting

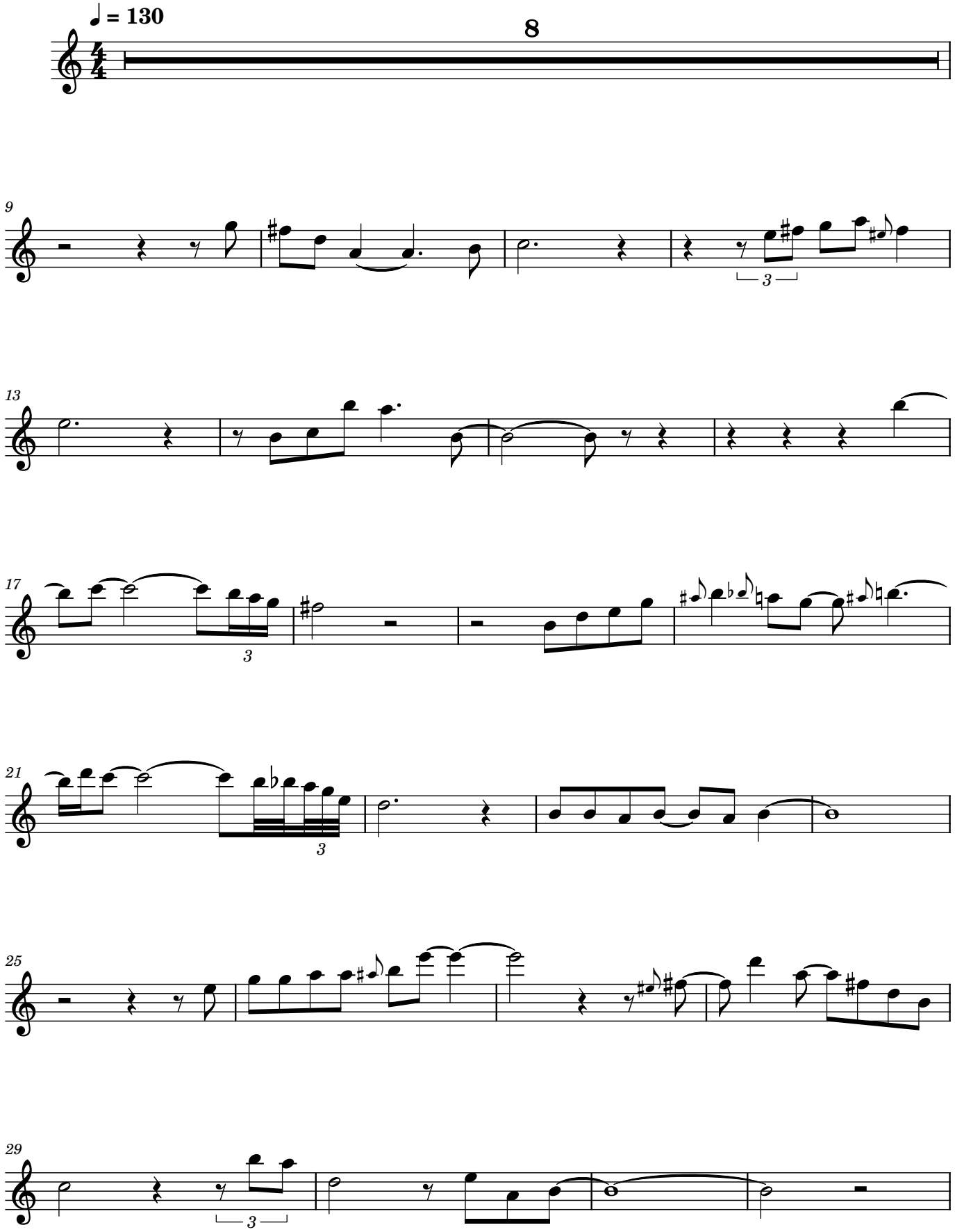

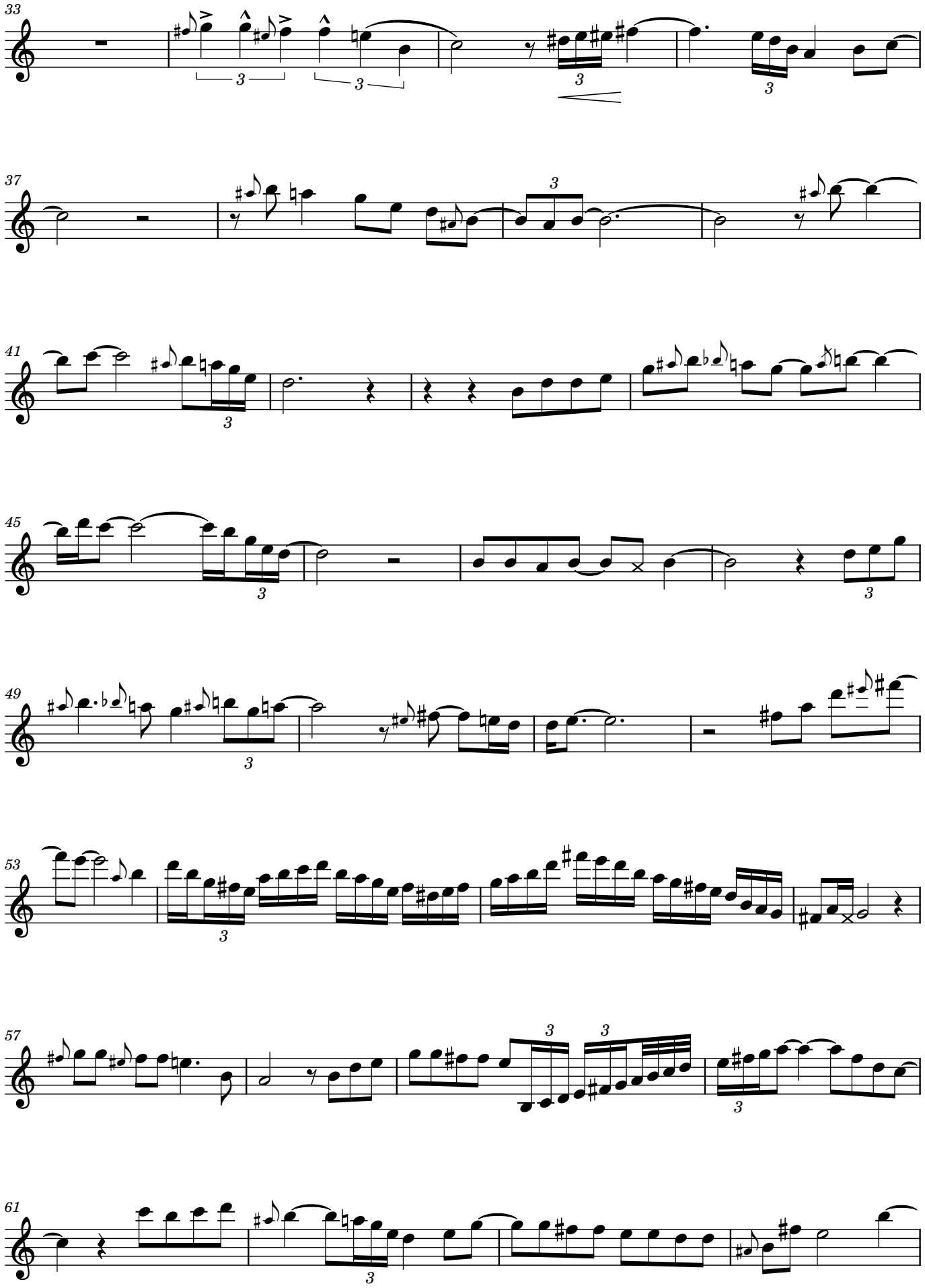
33
37
41
45
49
53
57
61

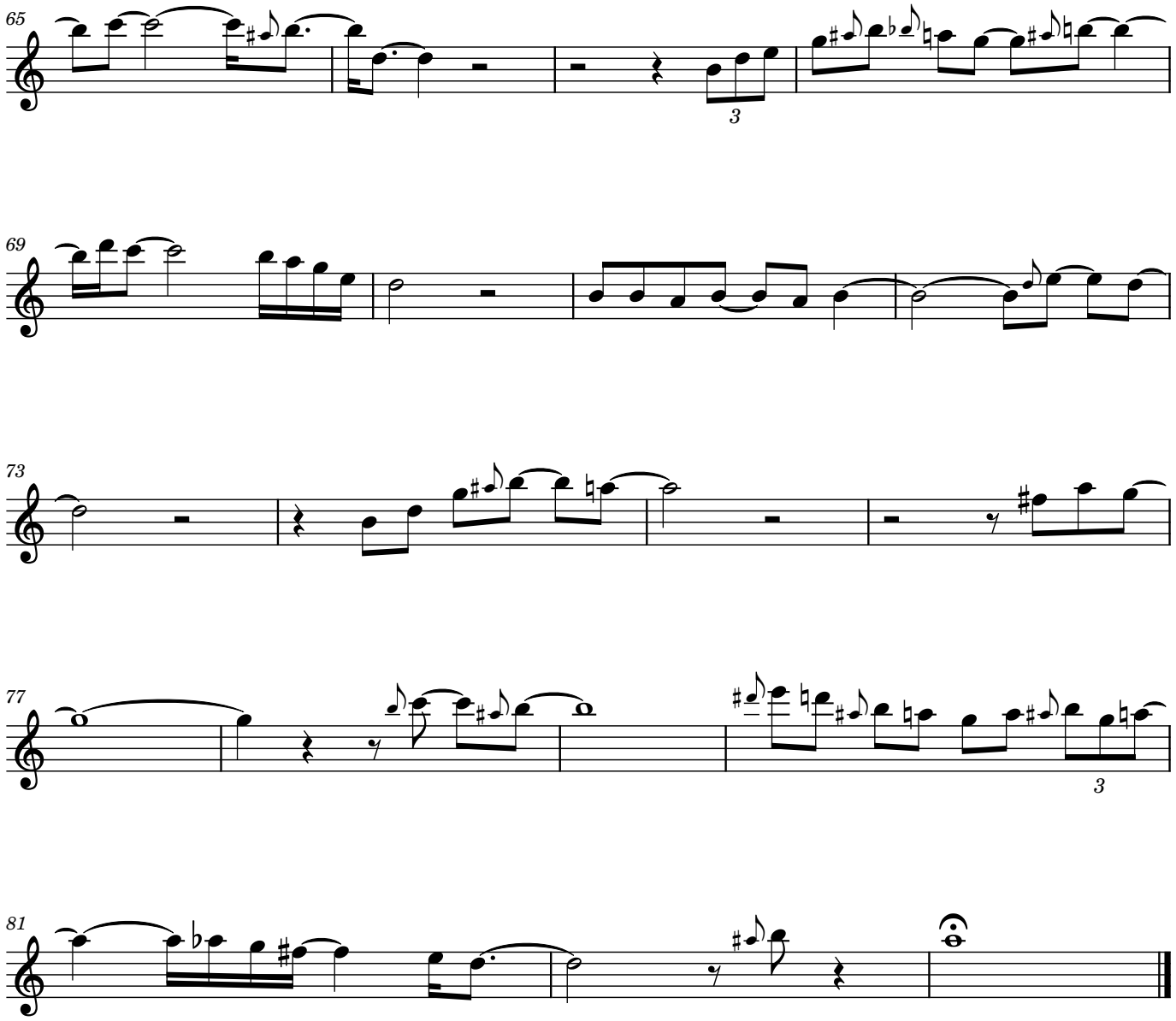
65
3
69
73
77
3
81